THIS DRAWING IS UNPUBLISHED. RELEASED FOR PUBLICATION -,- .
© COPYRIGHT - BY TYCO ELECTRONICS CORPORATION. ALL RIGHTS RESERVED.

LOC	DIST
DF	FO

REVISIONS

P	LTR	DESCRIPTION	DATE	DWN	APVD
	M	REV PER ECO 08-024204	10-1-08	CT	JW

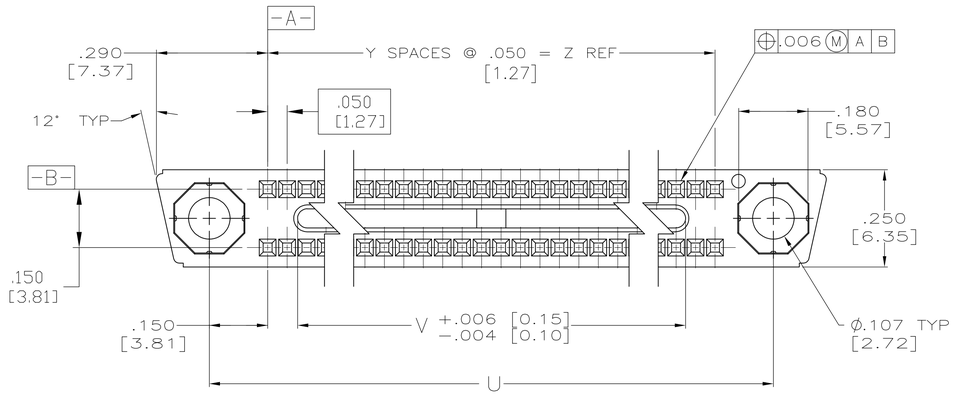

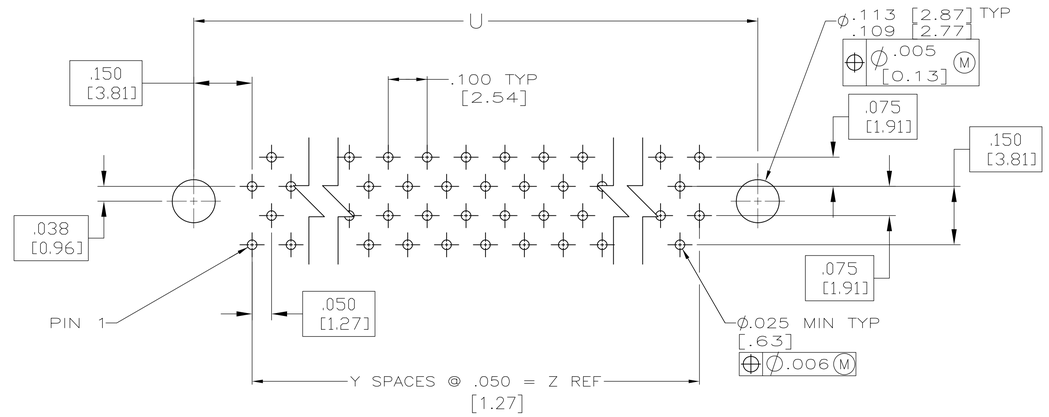

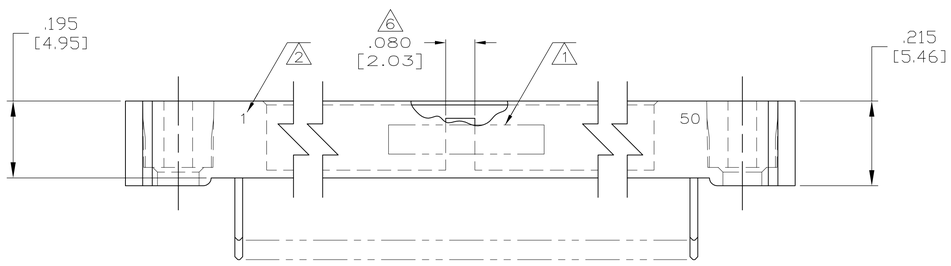

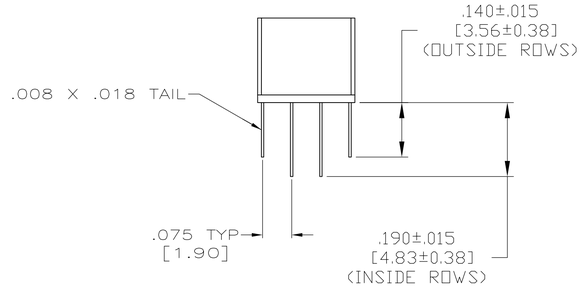

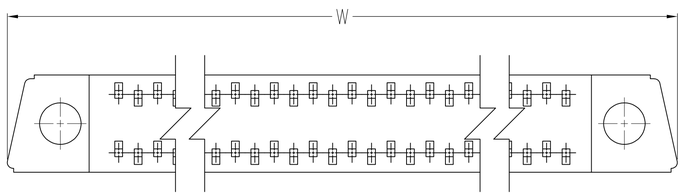

3	1 - 55	2.700 [68.58]	54	3.290 [83.57]	2.550 [64.77]	3.000 [76.20]	110	1-530720-3
	1 - 30	1.450 [36.83]	29	2.040 [51.82]	1.300 [33.02]	1.750 [44.45]	60	1-530720-2
	1 - 10	.450 [11.43]	9	1.040 [26.42]	.300 [7.62]	.750 [19.05]	20	1-530720-1
	1 - 15	.700 [17.78]	14	1.290 [32.77]	.550 [13.97]	1.000 [25.40]	30	1-530720-0
	1 - 64	3.150 [80.01]	63	3.740 [95.00]	3.000 [76.20]	3.450 [87.63]	128	530720-9
	1 - 55	2.700 [68.58]	54	3.290 [83.57]	2.550 [64.77]	3.000 [76.20]	110	530720-8
	1 - 50	2.450 [62.23]	49	3.040 [77.22]	2.300 [58.42]	2.750 [69.85]	100	530720-7
	1 - 45	2.200 [55.88]	44	2.790 [70.87]	2.050 [52.07]	2.500 [63.50]	90	530720-6
	1 - 40	1.950 [49.53]	39	2.540 [64.52]	1.800 [45.72]	2.250 [57.15]	80	530720-5
	1 - 35	1.700 [43.18]	34	2.290 [58.17]	1.550 [39.37]	2.000 [50.80]	70	530720-4
	1 - 30	1.450 [36.83]	29	2.040 [51.82]	1.300 [33.02]	1.750 [44.45]	60	530720-3
	1 - 25	1.200 [30.48]	24	1.790 [45.47]	1.050 [26.67]	1.500 [38.10]	50	530720-2
	1 - 20	.950 [24.13]	19	1.540 [39.12]	.800 [20.32]	1.250 [31.75]	40	530720-1
REMARKS	CONTACT IDENT NUMBERS	Z	Y	W	V	U	NUMBER OF CONTACTS	PART NUMBER

1. AMP, PART NUMBER & DATE CODE MARKED IN THIS APPROXIMATE AREA.
2. NUMBERS INDICATING END POSITIONS MARKED THIS SIDE ONLY.
3. SAME DATE MARKED PER LOT (SINGLE LOT DATE CODE REQUIRED).
4. .000030 GOLD OVER NICKEL UNDERPLATE IN CONTACT AREA, GOLD FLASH OVER NICKEL UNDERPLATE REMAINDER OF CONTACT.
5. HOUSING MATERIAL: LIQUID CRYSTAL POLYMER PER MIL-M-24519, GLCP-30F; COLOR: GRAY.
6. THIS FEATURE IS NOT ON 20 THRU 50 POSITION.

THIS DRAWING IS A CONTROLLED DOCUMENT.

DIMENSIONS: INCHES [mm]

TOLERANCES UNLESS OTHERWISE SPECIFIED:
0 PLC ± -
1 PLC ± -
2 PLC ± -
3 PLC ± .005 [0.13]
4 PLC ± -
ANGLES ± -

MATERIAL - 5
FINISH - 4

DWN T. ALEXANDER 11-19-91
CHK D. GUTTER 2-6-92
APVD D.GUTTER 2-6-92
PRODUCT SPEC —
APPLICATION SPEC —
WEIGHT —

Tyco Electronics
Tyco Electronics Corporation
Harrisburg, PA 17105-3608

NAME RECEPTACLE ASSEMBLY,MINI BOX,SPECIAL

SIZE	CAGE CODE	DRAWING NO	RESTRICTED TO
A1	00779	C-530720	—

CUSTOMER DRAWING | SCALE 5:1 | SHEET 1 OF 1 | REV M