

REVISIONS			
REV	DESCRIPTION	DATE	APPROVED
01 ₁	REVISED	11/19/86	<i>RP</i>

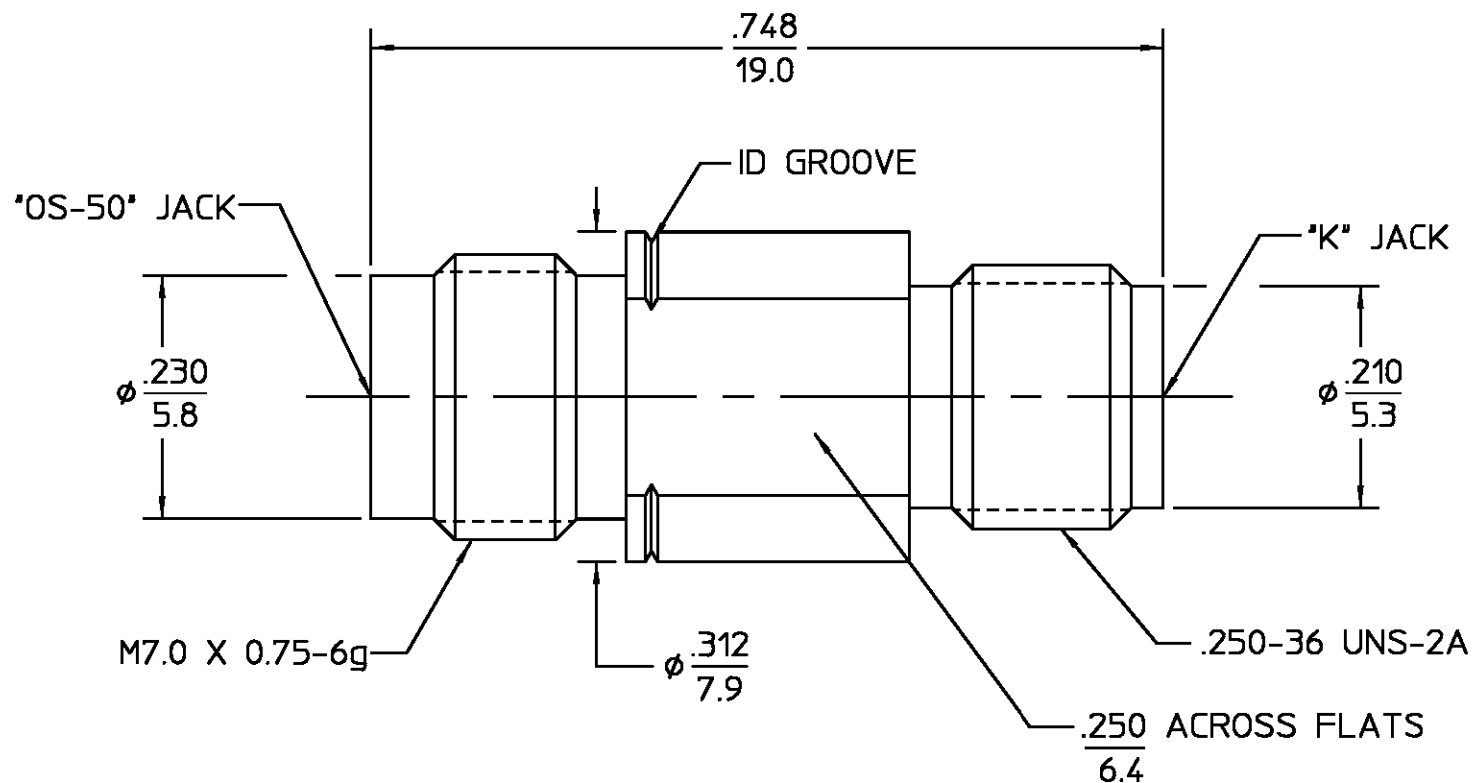

HOUSING INNER SLEEVE	STAINLESS STEEL PER ASTM-A484 AND ASTM-A582, TYPE 303	PASSIVATE PER QQ-P-35												
DIELECTRIC	TFE FLUOROCARBON PER ASTM-D-1457	N/A												
CENTER CONTACT	BERYLLIUM COPPER PER ASTM-B-196 OR ASTM-B-197, ALLOY C17300, CONDITION H	GOLD PLATE PER MIL-G-45204												
COMPONENT	MATERIAL	FINISH												
UNLESS OTHERWISE SPECIFIED DIMENSIONS ARE IN INCHES	<table border="1"> <tr> <td>DRAWN BY</td> <td>DATE</td> </tr> <tr> <td>DAC</td> <td>11/10/88</td> </tr> <tr> <td>CHECKED BY</td> <td>DATE</td> </tr> <tr> <td>DAC</td> <td>11/23/88</td> </tr> <tr> <td>APPR BY</td> <td>DATE</td> </tr> <tr> <td>AW</td> <td>11/28/88</td> </tr> </table>	DRAWN BY	DATE	DAC	11/10/88	CHECKED BY	DATE	DAC	11/23/88	APPR BY	DATE	AW	11/28/88	AMP Incorporated 140 Fourth Avenue Waltham, MA 02451-7599
DRAWN BY	DATE													
DAC	11/10/88													
CHECKED BY	DATE													
DAC	11/23/88													
APPR BY	DATE													
AW	11/28/88													
FRAC. ± 1/64 DEC. ± .005 ANGLES ± 1°	USE ASSY PROCEDURE NO. A.P. <u>N/A</u>	AMP TITLE OS-50 JACK TO OS 2.9 JACK												
These drawings and specifications are the property of M/A COM Interconnect Div. and shall not be reproduced or copied or used in whole or in part as the basis for the manufacture or sale of item(s) without written permission.		<table border="1"> <tr> <td>SIZE</td> <td>CODE IDENT NO.</td> <td>REV</td> </tr> <tr> <td>B</td> <td>26805</td> <td>01₁</td> </tr> <tr> <td>SCALE</td> <td>6:1</td> <td>SHEET 1 OF 1</td> </tr> </table>	SIZE	CODE IDENT NO.	REV	B	26805	01 ₁	SCALE	6:1	SHEET 1 OF 1			
SIZE	CODE IDENT NO.	REV												
B	26805	01 ₁												
SCALE	6:1	SHEET 1 OF 1												

NOTES:
1. CAPTURED CENTER CONTACT

.XXX = in
XX.X = mm (REF)