Dimensions: mm (In.)

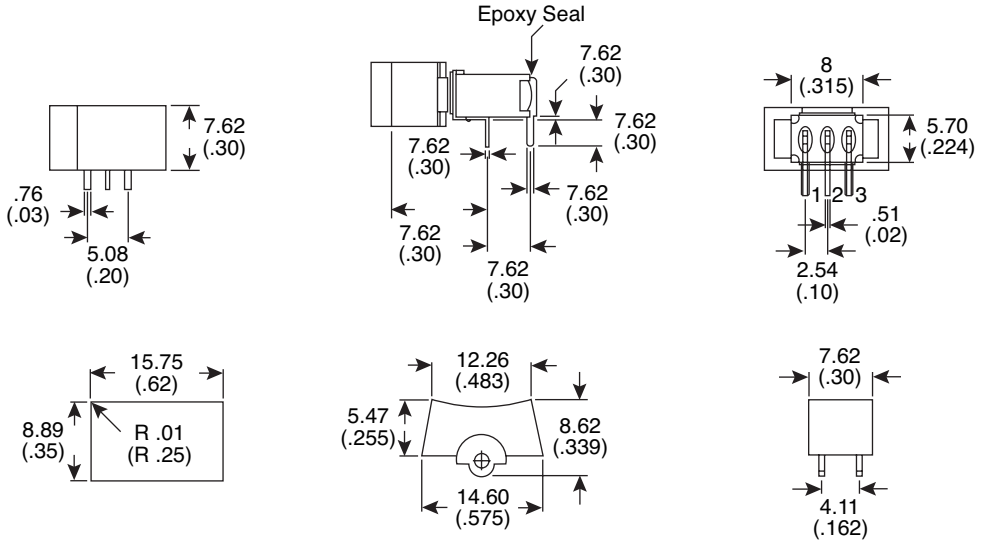

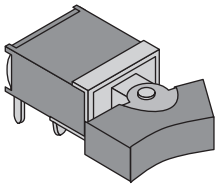

P.C. MOUNTING

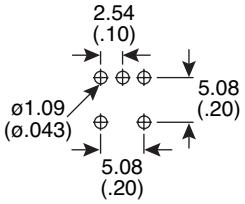

POS. 1	POS. 2	POS. 3
ON	NONE	MOM
2-3	OPEN	2-1
1 2 Comm. 3		1 2 Comm. 3

SCHEMATIC

Electrical Specifications:

- Rating: 1A/250VAC, 3A/120VAC or 28VDC
- Contact Resistance: 20mΩmax. initial @ 2-4VDC 100mA
- Insulation Resistance: 1,000MΩmin.
- Dielectric Strength: 1,000 V RMS@ sea level

Materials:

- Case & Bushing: glass filled nylon 6/6, retardant, heat stabilized
- Actuator: nylon, black std. internal o-ring seal standard with all actuators
- Switch Support: brass or steel, tin plated.
- Terminals / Contact: gold plated copper

Mechanical Specifications:

- Mechanical Life: 30,000 make-and-break cycles.
- Operating Temperature: -30˚C to 85˚C

Note:

- RoHS compliant by exemption

Sealed Sub-Miniature Rocker Switch

103-7029-EVX

Mountain Switch

Specifications are subject to change without notice. No liability or warranty implied by this information. Environmental compliance based on producer documentation.