MICRO SWITCH
A DIVISION OF MINNEAPOLIS-HONEYWELL REGULATOR COMPANY
FED. MFR. CODE 91929

SWITCH—ENCLOSED

CATALOG LISTING
OPH-AR5

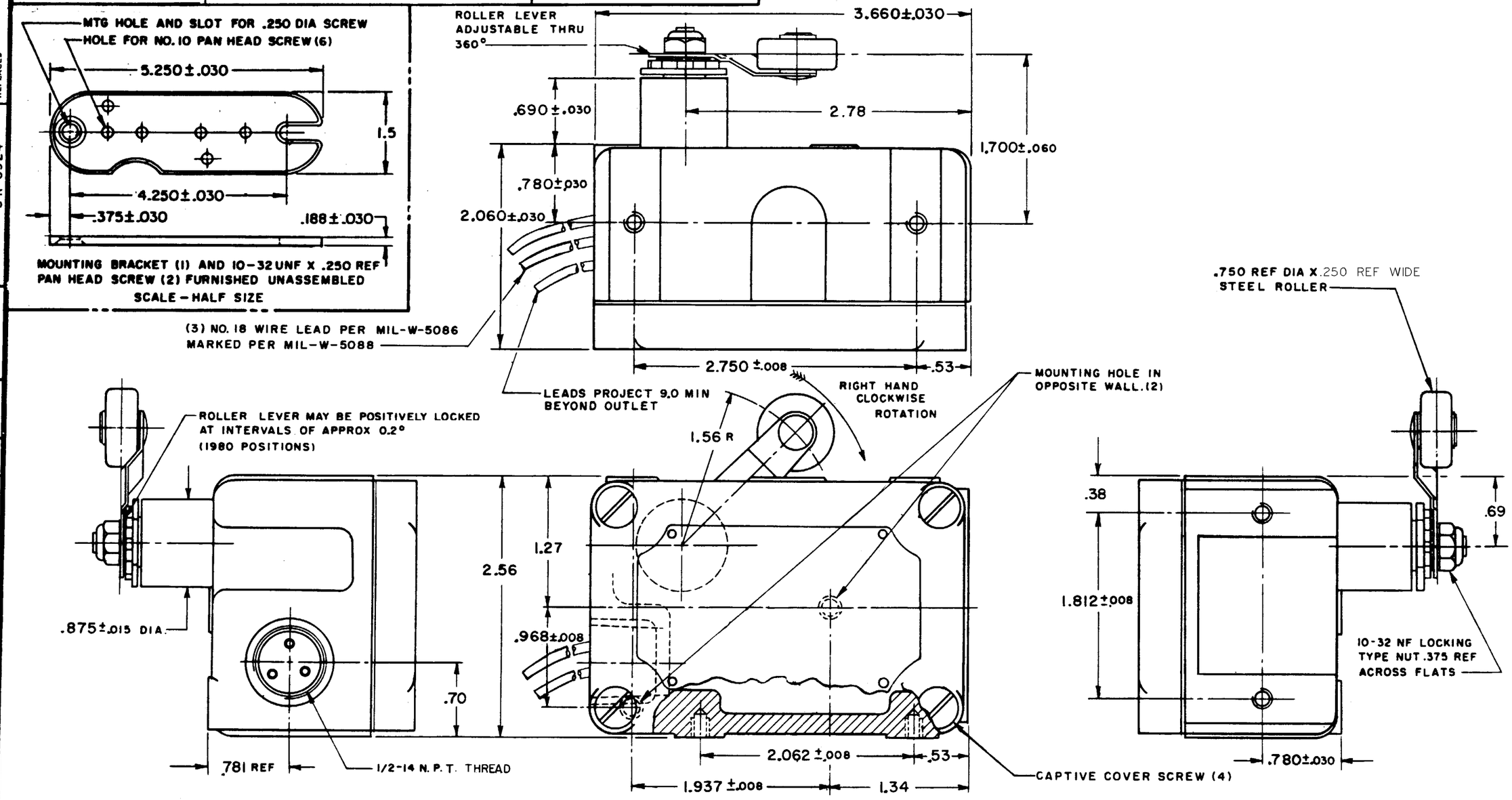

THIS DRAWING COVERS A PROPRIETARY ITEM AND IS THE PROPERTY OF MICRO SWITCH, A DIVISION OF MINNEAPOLIS-HONEYWELL REGULATOR CO. THIS DRAWING IS NOT TO BE COPIED OR USED WITHOUT THE APPROVAL OF MICRO SWITCH.

CHARACTERISTICS	ELECTRICAL DATA	SCALE FULL
OPERATING FORCE ———— 8-24 OZ	CONTACT ARRANGEMENT S P D T	DO NOT SCALE PRINT
RELEASE FORCE ———— 4 OZ MIN		UNLESS OTHERWISE SPECIFIED DIMENSIONS ARE IN INCHES
PRETRAVEL ———— 8° (.219 MAX)		TOLERANCES ARE:
DIFFERENTIAL TRAVEL ——— .025 MAX		ONE PLACE (.0) ±.030
DO NOT OVERTRAVEL MORE THAN 25°		TWO PLACE (.00) ±.015
SWITCH—BASIC REPLACEMENT—4HS201-118		THREE PLACE (.000) ±.005
		ANGLES ±
		WEIGHT

NOTE-
1- MOUNTING SCREW HOLE, 10-32 NF-2B THREADS X .219 REF DEEP. (8)
2- SEALED CONSTRUCTION PROVIDES SPLASH RESISTANCE
3- LEADS APPROPRIATELY MARKED FOR CIRCUIT IDENTIFICATION

OPH-AR5 | M | DRAWING NUMBER | RELEASE NO. SR 8924 | REPLACES

ISSUE | CHECK | DES 15 APR '60 | CHECK | DAW 15 APR '60 | CHECK | DRAWN MBF 15 APRIL 60

REVISIONS

A	CO15081	MBF 1 SEP 60
B	CO18276	RES 22 JUNE 64
C	CO19878	MBF 4 NOV 66
D	CO26103	DLF 21 JUL 69
E	CO27560	MBS 5 FEB 71
F	CO55031J	JAS 26 APR 85
G	CO73344	GJW 17 OCT 92
H	CO 81637	GLH 3 APR 98

FO-50378.003