



## CATALOGUE

## X-Lok Connector





【Note】 Design and specification are subject to change without notice.

## Range Overview

### Receptacle to Overmolded with Cable

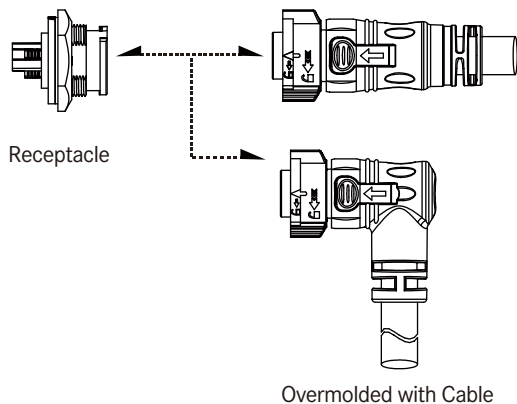

### In-Line

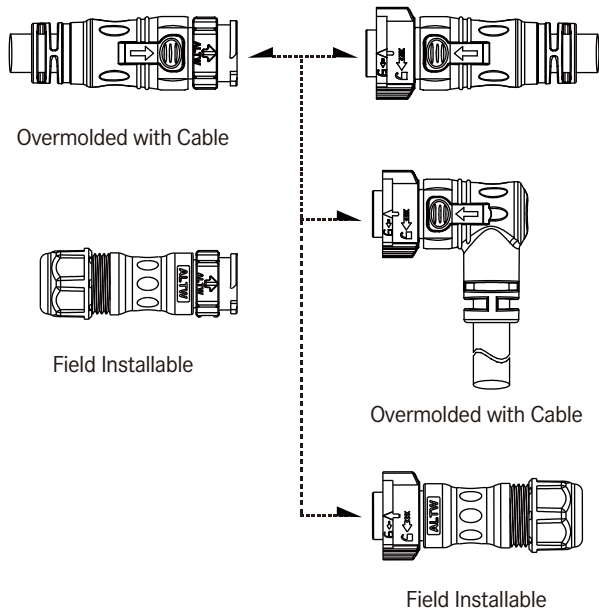

### Receptacle to Field Installable

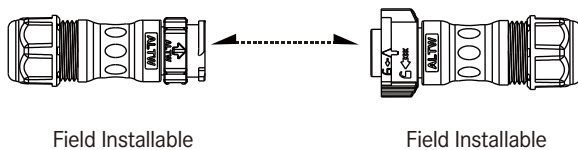
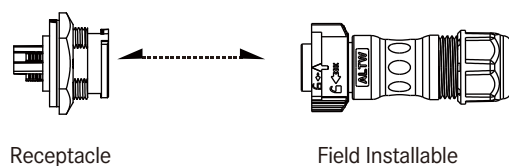

### Accessories

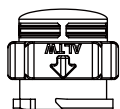

Waterproof Cap

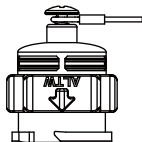
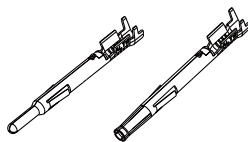
Waterproof Cap with  
Fishe Line / Rubber Lead

Contact

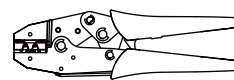

Crimp Tool

## Specification

<b>Identifications</b>	Power Group (B,C,D size) Data Group (B,C,D size) Hybrid Group (B,C,D size)
<b>Mating Style</b>	Push Lock
<b>Description</b>	Receptacle Overmolded with Cable Field Installable
<b>Current Rating / Data</b>	B size (5A, 10A, 10A+5A) C size (5A, 10A, 20A, 10A+5A) D size (5A, 20A, 20A+5A)
<b>Material</b>	Contacts: Copper Alloy, Gold Plated Connector Body (Housing) : Nylon+GF, UL Recognized Gasket & O-ring: Rubber, UL Recognized
<b>Waterproof Rating</b>	IP68
<b>Temperature Range</b>	Receptacle: -40°C~105°C Overmolded With Cable: <ul style="list-style-type: none"> <li>• Data Group: -20°C~80°C</li> <li>• Power Group: -20°C~105°C</li> <li>• Hybrid Group: -40°C~105°C</li> </ul> Field Installable: -40°C~105°C
<b>Contact Resistance</b>	≤10mΩ
<b>Insulation Resistance</b>	≥100MΩ at DC500V
<b>Durability</b>	1000 cycles
<b>Dielectric Withstand Voltage</b>	1,000V plus 2 times the rated voltage / 1 minute
<b>More to know</b>	Standard Cable Length: 01~99M

【Note】 Design and specification are subject to change without notice.

# Ordering Information

Specification / Current Rating			1	2	3	4	5	6	7	8	9	10
<u>≥ Standard Size</u>	<u>≥ Middle Size</u>	<u>≥ Large Size</u>										
(BD) 5A	(CD) 5A	(DD) 5A										
(BB) 10A	(CB) 10A	(DC) 20A										
(BBD) 10A+5A	(CC) 20A	(DCC) 20A+5A										
	(CBD) 10A+5A											
<b>Number of Contacts</b>												
02, 03....												
e.g. (02) = 2 Contacts												
<b>Connector Body (Style)</b>												
<u>≥ For Receptacle</u>	<u>≥ For Overmolded with Cable</u>	<u>≥ For Field Installable</u>										
(P) Front Fastened	(A) With Strain Relief	(B) With Strain Relief										
(R) Rear Fastened												
<b>Connector (Housing) Gender</b>												
(M) Male Connector												
(F) Female Connector												
<b>Contact Gender</b>												
(M) Male												
(F) Female												
<b>Assemble Style</b>												
<u>≥ For Receptacle</u>	<u>≥ For Overmolded with Cable</u>	<u>≥ For Field Installable</u>										
(S) Solder Type	(M) Overmolded with Cable	(A) Crimp Type										
(B) Screw in Type												
<b>Mating Style</b>												
(Q) Push Lock												
<b>Backshell</b>												
<u>≥ For Receptacle</u>	<u>≥ For Overmolded with Cable</u>											
(C) Circular	(L) Straight											
(S) Square	(R) Right Angle											
<b>Waterproof Rating</b>												
(8) IP68												
<b>More Information</b>												
<u>≥ For Receptacle</u>	<u>≥ For Overmolded with Cable</u>	<u>≥ For Field Installable</u>										
(001), (002) .....	(□)+(■) : Cable Type + Cable Length	(□)+(■)+(○) : Seal Size + Package Options + Application										
For Data Group & Different Versions	e.g. (A01) = UL2464 Cable + 1M	e.g. (SN0) = Seal S + Connector without Contact + for Data Group										
(00P) For Power Group	<u>(□) : Cable Type</u> (A) UL2464 Cable - Upon request (D) UL21388 Cable - Data Group (E) UL SJTW Cable - Power Group (F) UL21996 Cable - Hybrid Group	<u>(■) : Cable Length</u> From 1M to 99M e.g. (01) = 1M										
		<u>(□) : Seal Type</u> B Size: (S) 5.0~6.0mm (M) 6.0~8.0mm (L) 8.0~10.0mm C Size: (S) 6.0~8.0mm (M) 8.0~10.0mm (L) 10.0~12.0mm D Size: (S) 8.0~10.0mm (M) 10.0~12.0mm (L) 12.0~14.0mm										
		<u>(■) : Package Options</u> (N) Connector without Contact* (P) Connector with Contacts * Contacts are available to be sold in bulk individually. For further information, please refer to page 20-22.										
		<u>(○) : Application</u> (O) For Data Group (P) For Power Group										

## Physical Dimension | Data Group

### Receptacle

Panel Cut-out

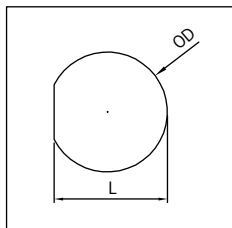

Front Fastened

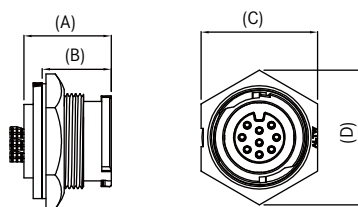

How to Install

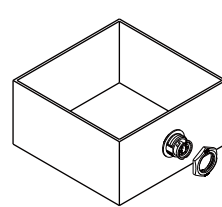

Size	Current Rating (Code)	L	OD	A	B	C	D	Pannel Thickness Max.
B	5A (BD)	14.8	15.6	18.8	14.0	20.6	23.7	4
	10A (BB)							
C	5A (CD)	19.4	20.8	19.0	15.0	25.4	29.3	4.2
	10A (CB)							
D	5A (DD)	23.6	25.6	18.0	14.9	28.6	33.0	3.6

Unit: mm

Panel Cut-out

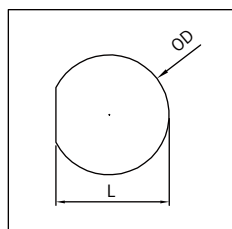

Rear Fastened

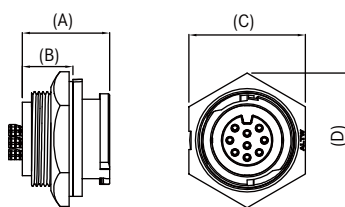

How to Install

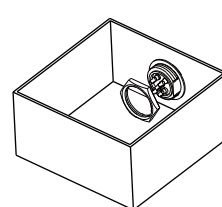

Size	Current Rating (Code)	L	OD	A	B	C	D	Panel Thickness Max.
B	5A (BD)	14.8	15.6	18.6	10.8	20.6	23.7	4.5
	10A (BB)							
C	5A (CD)	19.4	20.8	19.0	11.0	25.4	29.3	4.2
	10A (CB)							
D	5A (DD)	23.6	25.6	18.0	14.9	28.6	33.0	3.6

Unit: mm

【Note】 Design and specification are subject to change without notice.

## Overmolded With Cable

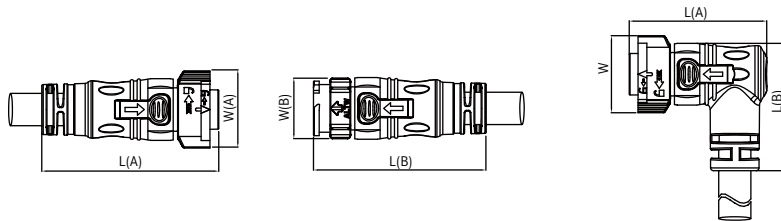

Size	Current Rating (Code)	Straight Style				Right Angle Style		
		L		W		L(A)	L(B)	W
		Female (A)	Male (B)	Female (A)	Male (B)	Female		
B	5A (BD)	53.4	53.0	25.0	20.1	45.2	34.5	25.0
	10A (BB)							
C	5A (CD)	64.2	62.7	28.0	22.4	50.0	46.2	28.0
	10A (CB)							
D	5A (DD)	62.4	61.8	36.0	27.0	63.0	49.5	36.0

Unit: mm

## Field Installable

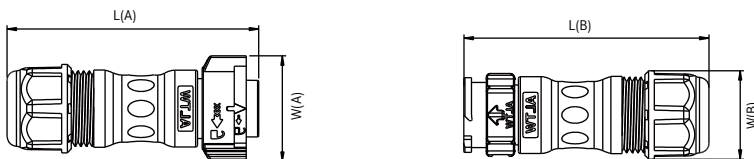

Size	Current Rating (Code)	Straight Style				Seal Size		
		L		W		S	M	L
		Female (A)	Male (B)	Female (A)	Male (B)			
B	5A (BD)	66.2	66.0	25.0	20.0	5.0~6.0	6.0~8.0	8.0~10.0
	10A (BB)							
C	5A (CD)	64.2	62.7	28.0	22.4	6.0~8.0	8.0~10.0	10.0~12.0
	10A (CB)							
	20A (CC)							
D	5A (BD)	70.2	69.0	36.0	27.0	8.0~10.0	10.0~12.0	12.0~14.0
	10A (BB)							

Unit: mm



## Physical Dimension | Power Group

### Receptacle

Panel Cut-out

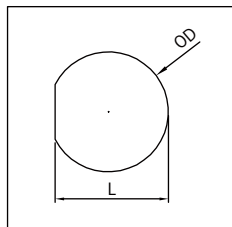

Front Fastened

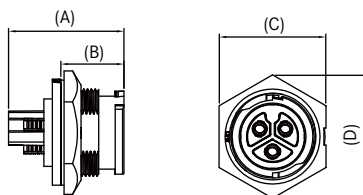

How to Install

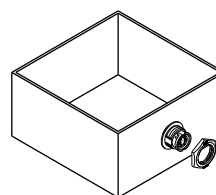

Size	Current Rating (Code)	L	OD	A	B	C	D	Panel Thickness Max.
B	5A (BD)	14.8	15.6	18.8	14.0	20.6	23.7	4
	10A (BB)							
C	20A (CC)	19.4	20.8	27.4	15.0	25.4	29.3	4.2
D	20A (DC)	23.6	25.6	26.3	14.9	28.6	33.0	3.6

Unit: mm

Panel Cut-out

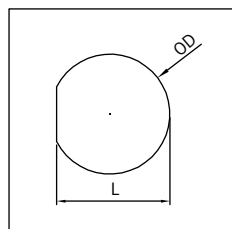

Rear Fastened

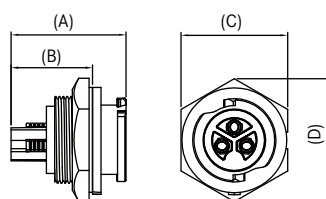

How to Install

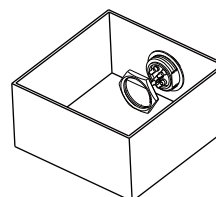

Size	Current Rating (Code)	L	OD	A	B	C	D	Panel Thickness Max.
B	5A (BD)	14.8	15.6	18.6	10.8	20.6	23.7	4.5
	10A (BB)							
C	20A (CC)	19.4	20.8	27.4	19.4	25.4	29.3	4.2
D	20A (DC)	23.6	25.6	26.3	18.1	28.6	33.0	3.6

Unit: mm

【Note】 Design and specification are subject to change without notice.

## $\nabla$ Overmolded With Cable

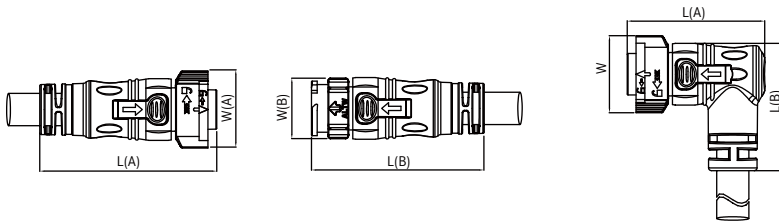

Size	Current Rating (Code)	Straight Style				Right Angle Style		
		L		W		L(A)	L(B)	W
		Female (A)	Male (B)	Female (A)	Male (B)	Female		
B	5A (BD)	53.4	53.0	25.0	20.1	45.2	34.5	25.0
	10A (BB)							
C	5A (CD)	64.2	62.7	28.0	22.4	50.0	46.2	28.0
	10A (CB)							
D	5A (DD)	62.4	61.8	36.0	27.0	63.0	49.5	36.0

Unit: mm

## $\nabla$ Field Installable

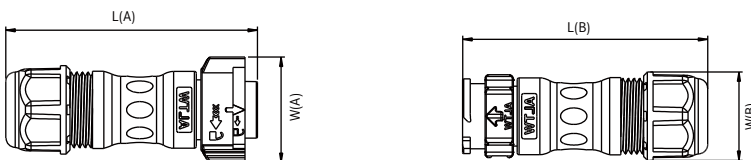

Size	Current Rating (Code)	Straight Style				Seal Size		
		L		W		S	M	L
		Female (A)	Male (B)	Female (A)	Male (B)			
B	5A (BD)	66.2	66.0	25.0	20.0	5.0~6.0	6.0~8.0	8.0~10.0
	10A (BB)							
C	5A (CD)	64.2	62.7	28.0	22.4	6.0~8.0	8.0~10.0	10.0~12.0
	10A (CB)							
	20A (CC)							
D	5A (BD)	70.2	69.0	36.0	27.0	8.0~10.0	10.0~12.0	12.0~14.0
	10A (BB)							

Unit: mm

## Physical Dimension | Hybrid Group

### Receptacle

Panel Cut-out

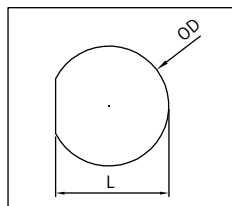

Front Fastened

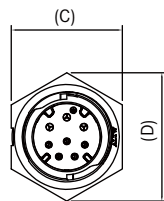
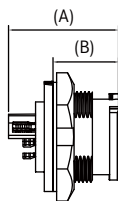

Rear Fastened

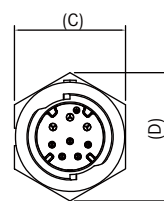
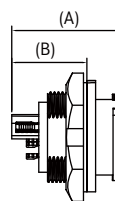

Size	Current Rating (Code)	Fasten Style	L	OD	A	B	C	D	Pannel Thickness Max.
B	10A+5A (BBD)	Front	14.8	15.6	26.0	14.0	20.6	23.7	4
		Rear	14.8	15.6	24.9	17.0	20.6	23.7	4.5
C	10A+5A (CBD)	Front	19.4	20.8	25.2	15.0	25.4	29.3	4.2
		Rear	19.4	20.8	25.2	17.2	25.4	29.3	4.2
D	20A+5A (DCD)	Front	23.6	25.6	24.1	14.9	28.6	33.0	3.6
		Rear	23.6	25.6	24.1	15.9	28.6	33.0	3.6

Unit: mm

### Overmolded With Cable

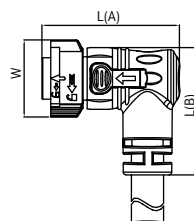
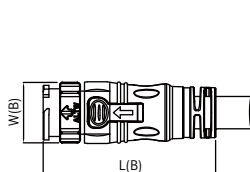
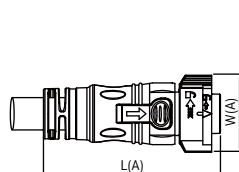













































Size	Current Rating (Code)	Straight Style				Right Angle Style		
		L		W		L(A)	L(B)	W
		Female (A)	Male (B)	Female (A)	Male (B)	Female		
B	10A+5A (BBD)	53.4	53.0	25.0	20.1	45.2	34.5	25.0
C	10A+5A (CBD)	64.2	62.7	28.0	22.4	50.0	46.2	28.0
D	20A+5A (DCD)	62.4	61.8	36.0	27.0	63.0	49.5	36.0

Unit: mm

【Note】 Design and specification are subject to change without notice.

# Contact Configuration

	Standard Size (B)										Middle			
	Data				Power				Hybrid		Data			
	5A (BD)		10A (BB)		5A (BD)		10A (BB)		10A+5A (BBD)		5A (CD)		10A (CB)	
④⑤	MM or FF	MF or FM	MM or FF	MF or FM	MM or FF	MF or FM	MM or FF	MF or FM	MM or FF	MF or FM	MM or FF	MF or FM	MM or FF	MF or FM
2 Pin (02)														
	R   C   F	R   C   F	R   C	R   C			R   C   F	R   C   F						
3 Pin (03)														
	R   C   F	R   C   F	R   C	R   C	R   C	R   C	R   C   F	R   C   F	R   C	R   C				
4 Pin (04)														
	R   C   F	R   C   F	R   C				R   C   F		R   C	R   C			R   C   F	R   C   F
5 Pin (05)														
	R   C   F	R   C   F							R   C	R   C			R   C   F	R   C   F
6 Pin (06)														
	R   C   F	R   C   F							R   C	R   C			R   C   F	
7 Pin (07)														
	R   C   F										R   C   F	R   C   F		
8 Pin (08)														
	R   C   F										R   C   F	R   C   F		
9 Pin (09)														
											R   C   F	R   C   F		
10 Pin (10)														
											R   C   F			
11 Pin (11)														
12 Pin (12)														
											R   C   F			
14 Pin (14)														
18 Pin (18)														

### Large Size (5A | 20A | 20A+5A)

Size (C)				Large Size (D)					
Power		Hybrid		Data		Power		Hybrid	
20A (CC)		10A+5A (CBD)		5A (DD)		20A (DC)		20A+5A (DCD)	
MM or FF	MF or FM	MM or FF	MF or FM	MM or FF	MF or FM	MM or FF	MF or FM	MM or FF	MF or FM
R   C   F	R   C   F					R   C   F	R   C   F		
R   C   F	R   C   F					R   C   F	R   C   F		
		R   C	R   C					R   C	R   C
		R   C	R   C			R   C   F	R   C   F	R   C	R   C
		R   C	R   C					R   C	R   C
		R   C	R   C					R   C	R   C
		R   C	R   C					R   C	R   C
								R   C	R   C
								R   C	R   C
					R   C   F			R   C	R   C
				R   C   F	R   C   F				
				R   C   F	R   C   F				

**F:** Field Installable

1

⊕ 20A (CC/DC)

⊕ ⊖ 20A + 5A (DCD)

2

4

5

6

- Crimp (A)



For field installable

## Find Our Standard Products

### Standard Size: 5/8"-27 UNS > In-line

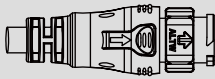
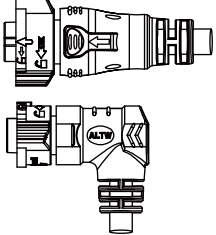
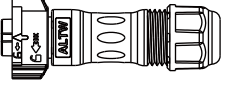
<ul style="list-style-type: none"> <li>Male Connector (Housing)</li> <li>Male Contacts</li> <li>Push Lock</li> </ul>			Overmolded with Cable	Overmolded with Cable	Field Installable
					 ASSP- 2 FAC 6 P/N refers to page 20-22
Group	Current Rating (Code)	Contacts 2	Male Connector (M) Male Contacts (M)	Female Connector (F) Female Contacts (F)	Female Connector (F) Female Contacts (F)
Data	5A (BD)	02,03,04, 05,06,07,08	BD- 2 AMMM-QL8DXX*	BD- 2 AFFM-QL8DXX* BD- 2 AFFM-QR8DXX*	BD- 2 BFFA-QL8X <sup>1</sup> X <sup>2</sup> 0**
	10A (BB)	02,03,04	BB- 2 AMMM-QL8DXX*	BB- 2 AFFM-QL8DXX* BB- 2 AFFM-QR8DXX*	-
Power	5A (BD)	03	BD-03AMMM-QL8EXX*	BD-03AFFM-QL8EXX* BD-03AFFM-QR8EXX*	-
	10A (BB)	02,03,04	BB- 2 AMMM-QL8EXX*	BB- 2 AFFM-QL8EXX* BB- 2 AFFM-QR8EXX*	BB- 2 BFFA-QL8X <sup>1</sup> X <sup>2</sup> P**
Hybrid	10A+5A (BBD)	06	BBD-06AMMM-QL8FXX*	BBD-06AFFM-QL8FXX* BBD-06AFFM-QR8FXX*	-

### Standard Size: 5/8"-27 UNS > In-line

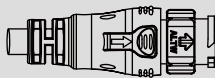
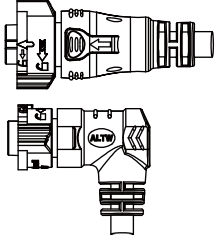
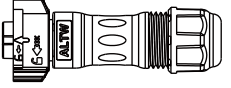

<ul style="list-style-type: none"> <li>Male Connector (Housing)</li> <li>Female Contacts</li> <li>Push Lock</li> </ul>			Overmolded with Cable	Overmolded with Cable	Field Installable
					 ASSP- 2 FAC 6 P/N refers to page 20-22
Group	Current Rating (Code)	Contacts 2	Male Connector (M) Female Contacts (F)	Female Connector (F) Male Contacts (M)	Female Connector (F) Male Contacts (M)
Data	5A (BD)	02,03,04, 05,06	BD- 2 AMFM-QL8DXX*	BD- 2 AFMM-QL8DXX* BD- 2 AFMM-QR8DXX*	BD- 2 BFMA-QL8X <sup>1</sup> X <sup>2</sup> 0**
	10A (BB)	02,03,04	BB- 2 AMFM-QL8DXX*	BB- 2 AFMM-QL8DXX* BB- 2 AFMM-QR8DXX*	-
Power	5A (BD)	03	BD-03AMFM-QL8EXX*	BD-03AFMM-QL8EXX* BD-03AFMM-QR8EXX*	-
	10A (BB)	02,03	BB- 2 AMFM-QL8EXX*	BB- 2 AFMM-QL8EXX* BB- 2 AFMM-QR8EXX*	BB- 2 BFMA-QL8X <sup>1</sup> X <sup>2</sup> P**
Hybrid	10A+5A (BBD)	06	BBD-06AMFM-QL8FXX*	BBD-06AFMM-QL8FXX* BBD-06AFMM-QR8FXX*	-

\*XX: Choose the cable length from 01-99 m

\*\*X<sup>1</sup>X<sup>2</sup>: Seal Size + Package Options  
e.g. (SN) = Seal S + Connector without ContactX<sup>1</sup>: Seal Size  
(S) 5.0~6.0mm  
(M) 6.0~8.0mm  
(L) 8.0~10.0mmX<sup>2</sup>: Package Options  
(N) Connector without Contact  
(P) Connector with Contacts

[Contacts are available to be sold in bulk individually. For further information, please refer to page 20-22.]

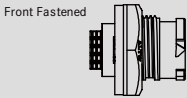
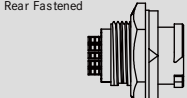
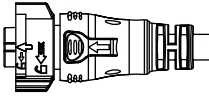
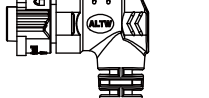
## Standard Size: 5/8"-27 UNS > Receptacle and Mating Pair

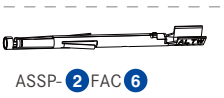
<ul style="list-style-type: none"> <li>Male Connector (Housing)</li> <li>Male Contacts</li> <li>Push Lock</li> </ul>			Receptacle  	Overmolded with Cable  	Field Installable   ASSP- 2 FAC 6 P/N refers to page 20-22
Group	Current Rating (Code)	Contacts 2	Male Connector (M) Female Contacts (F)	Female Connector (F) Male Contacts (M)	Female Connector (F) Female Contacts (F)
Data	5A (BD)	02,03,04, 05,06,07,08	BD- 2 PMMS-QC8001 BD- 2 RMMS-QC8001	BD- 2 AFFM-QL8DXX* BD- 2 AFFM-QR8DXX*	BD- 2 BFFA-QL8X <sup>1</sup> X <sup>2</sup> 0**
	10A (BB)	02,03,04	BB- 2 PMMS-QC8001 BB- 2 RMMS-QC8001	BB- 2 AFFM-QL8DXX* BB- 2 AFFM-QR8DXX*	-
Power	5A (BD)	03	BD-03PMMS-QC800P BD-03RMMS-QC800P	BD-03AFFM-QL8EXX* BD-03AFFM-QR8EXX*	-
	10A (BB)	02,03,04	BB- 2 PMMS-QC800P BB- 2 RMMS-QC800P	BB- 2 AFFM-QL8EXX* BB- 2 AFFM-QR8EXX*	BB- 2 BFFA-QL8X <sup>1</sup> X <sup>2</sup> P**
Hybrid	10A+5A (BBD)	06	BBD-06PMMS-QC8001 BBD-06RMMS-QC8001	BBD-06AFFM-QL8FXX* BBD-06AFFM-QR8FXX*	-

## Standard Size: 5/8"-27 UNS > Receptacle and Mating Pair

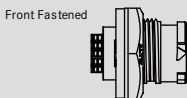
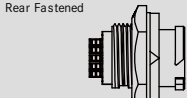
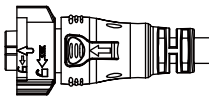
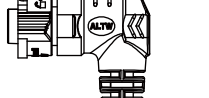
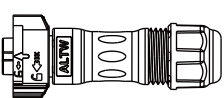
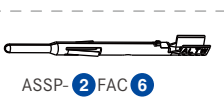
<ul style="list-style-type: none"> <li>Male Connector (Housing)</li> <li>Male Contacts</li> <li>Push Lock</li> </ul>			Receptacle  	Overmolded with Cable  	Field Installable   ASSP- 2 FAC 6 P/N refers to page 20-22
Group	Current Rating (Code)	Contacts 2	Male Connector (M) Female Contacts (F)	Female Connector (F) Male Contacts (M)	Female Connector (F) Male Contacts (M)
Data	5A (BD)	02,03,04, 05,06	BD- 2 RMFS-QC8001 BD- 2 PMFS-QC8001	BD- 2 AFMM-QL8DXX* BD- 2 AFMM-QR8DXX*	BD- 2 BFMA-QL8X <sup>1</sup> X <sup>2</sup> 0**
	10A (BB)	02,03	BB- 2 RMFS-QC8001 BB- 2 PMFS-QC8001	BB- 2 AFMM-QL8DXX* BB- 2 AFMM-QR8DXX*	-
Power	5A (BD)	03	BD-03RMFS-QC800P BD-03PMFS-QC800P	BD-03AFMM-QL8EXX* BD-03AFMM-QR8EXX*	-
	10A (BB)	02,03	BB- 2 RMFS-QC800P BB- 2 PMFS-QC800P	BB- 2 AFMM-QL8EXX* BB- 2 AFMM-QR8EXX*	BB- 2 BFMA-QL8X <sup>1</sup> X <sup>2</sup> P**
Hybrid	10A+5A (BBD)	06	BBD-06RMFS-QC8001 BBD-06PMFS-QC8001	BBD-06AFMM-QL8FXX* BBD-06AFMM-QR8FXX*	-

\*XX: Choose the cable length from 01-99 m

\*\*X<sup>1</sup>X<sup>2</sup>: Seal Size + Package Options  
e.g. (SN) = Seal S + Connector without Contact





X<sup>1</sup>: Seal Size  
(S) 5.0~6.0mm  
(M) 6.0~8.0mm  
(L) 8.0~10.0mm

X<sup>2</sup>: Package Options  
(N) Connector without Contact  
(P) Connector with Contacts



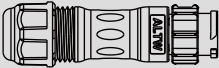

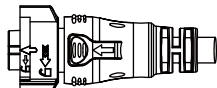
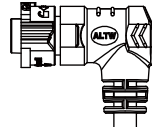
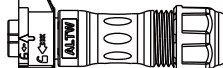
[Contacts are available to be sold in bulk individually. For further information, please refer to page 20-22.]

[Note] Design and specification are subject to change without notice.

## Standard Size: 5/8"-27 UNS > In-Line

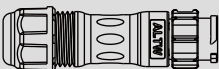
<ul style="list-style-type: none"> <li>Male Connector (Housing)</li> <li>Male Contacts</li> <li>Push Lock</li> </ul>			Field Installable  -----  ASSP- ② FAC ⑥ P/N refers to page xxx	Overmolded with Cable  	Field Installable  -----  ASSP- ② FAC ⑥ P/N refers to page 20-22
Group	Current Rating (Code)	Contacts ②	Male Connector (M) Male Contacts (M)	Female Connector (F) Female Contacts (F)	Female Connector (F) Female Contacts (F)
Data	5A (BD)	02,03,04, 05,06,07,08	BD- ② BMMA-QL8X <sup>1</sup> X <sup>2</sup> 0**	BD- ② AFFM-QL8DXX* BD- ② AFFM-QR8DXX*	BD- ② BFFA-QL8X <sup>1</sup> X <sup>2</sup> 0**
Power	10A (BB)	02,03,04	BD- ② BMMA-QL8X <sup>1</sup> X <sup>2</sup> P**	BB- ② AFFM-QL8DXX* BB- ② AFFM-QR8DXX*	BD- ② BFFA-QL8X <sup>1</sup> X <sup>2</sup> P**

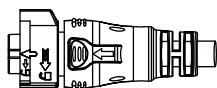
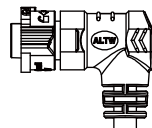
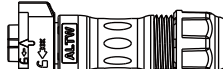
## Standard Size: 5/8"-27 UNS > In-Line

			Field Installable  -----  ASSP- ② FAC ⑥ P/N refers to page xxx	Overmolded with Cable  	Field Installable  -----  ASSP- ② FAC ⑥ P/N refers to page 20-22
Group	Current Rating (Code)	Contacts ②	Male Connector (M) Female Contacts (F)	Female Connector (F) Male Contacts (M)	Female Connector (F) Male Contacts (M)
Data	5A (BD)	02,03,04, 05,06	BD- ② BMFA-QL8X <sup>1</sup> X <sup>2</sup> 0**	BD- ② AFMM-QL8DXX* BD- ② AFMM-QR8DXX*	BD- ② BFMA-QL8X <sup>1</sup> X <sup>2</sup> 0**
Power	10A (BB)	02,03	BB- ② BMFA-QL8X <sup>1</sup> X <sup>2</sup> P**	BB- ② AFMM-QL8DXX* BB- ② AFMM-QR8DXX*	BB- ② BFMA-QL8X <sup>1</sup> X <sup>2</sup> P**

\*XX: Choose the cable length from 01-99 m

\*\*X<sup>1</sup>X<sup>2</sup>: Seal Size + Package Options  
e.g. (SN) = Seal S + Connector without Contact



X<sup>1</sup>: Seal Size  
(S) 5.0~6.0mm  
(M) 6.0~8.0mm  
(L) 8.0~10.0mm

X<sup>2</sup>: Package Options  
(N) Connector without Contact  
(P) Connector with Contacts



[Contacts are available to be sold in bulk individually. For further information, please refer to page 20-22.]

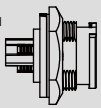
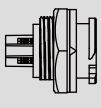
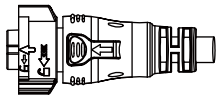
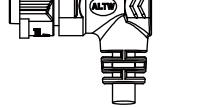

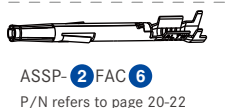
## Middle Size 13/16"-28UNS > Receptacle and Mating Pair

<ul style="list-style-type: none"> <li>• Male Connector (Housing)</li> <li>• Male Contacts</li> <li>• Push Lock</li> </ul>			Receptacle <div>   </div>	Overmolded with Cable <div>   </div>	Field Installable <div>   </div> ASSP- <b>2</b> FAC <b>6</b> P/N refers to page 20-22
Group	Current Rating (Code)	Contacts <b>2</b>	Male Connector (M) Male Contacts (M)	Female Connector (F) Female Contacts (F)	Female Connector (F) Female Contacts (F)
Data	5A (CD)	08,09,10,12	CD- <b>2</b> PMMS-QC8001	CD- <b>2</b> AFFM-QL8DXX* CD- <b>2</b> AFFM-QR8DXX*	CD- <b>2</b> BFFA-QL8X <sup>1</sup> X <sup>2</sup> 0**
	10A (CB)	04,05,06	CB- <b>2</b> PMMS-QC8001	CB- <b>2</b> AFFM-QL8DXX*	CB- <b>2</b> BFFA-QL8X <sup>1</sup> X <sup>2</sup> 0**
Power	20A (CC)	02,03	CC- <b>2</b> PMMS-QC800P	CC- <b>2</b> AFFM-QL8EXX* CC- <b>2</b> AFFM-QR8EXX*	CC- <b>2</b> BFFA-QL8X <sup>1</sup> X <sup>2</sup> P**
Hybrid	10A+5A (CBD)	08	CBD-08PMMS-QC8001	CBD-08AFFM-QL8FXX* CBD-08AFFM-QR8FXX*	-

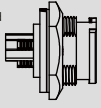
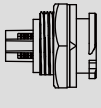
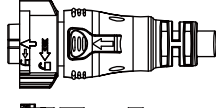
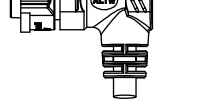
## Middle Size 13/16"-28UNS > Receptacle and Mating Pair

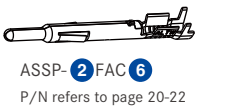
<ul style="list-style-type: none"> <li>• Male Connector (Housing)</li> <li>• Male Contacts</li> <li>• Push Lock</li> </ul>			Receptacle <div>   </div>	Overmolded with Cable <div>   </div>	Field Installable <div>   </div> ASSP- <b>2</b> FAC <b>6</b> P/N refers to page 20-22
Group	Current Rating (Code)	Contacts <b>2</b>	Male Connector (M) Female Contacts (F)	Female Connector (F) Male Contacts (M)	Female Connector (F) Male Contacts (M)
Data	5A (CD)	07,08,09	CD- <b>2</b> PMFS-QC8001	CD- <b>2</b> AFMM-QL8DXX* CD- <b>2</b> AFMM-QR8DXX*	CD- <b>2</b> BFMA-QL8X <sup>1</sup> X <sup>2</sup> 0**
	10A (CB)	04,05	CB- <b>2</b> PMFS-QC8001	CB- <b>2</b> AFMM-QL8DXX* CB- <b>2</b> AFMM-QL8DXX*	CB- <b>2</b> BFMA-QL8X <sup>1</sup> X <sup>2</sup> 0**
Power	20A (CC)	02,03	CC- <b>2</b> PMFS-QC800P	CC- <b>2</b> AFMM-QL8EXX* CC- <b>2</b> AFMM-QR8EXX*	CC- <b>2</b> BFMA-QL8X <sup>1</sup> X <sup>2</sup> P**
Hybrid	10A+5A (CBD)	08	CBD-08PMFS-QC8001	CBD-08AFMM-QL8FXX* CBD-08AFMM-QR8FXX*	-

\*XX: Choose the cable length from 01-99 m

\*\*X<sup>1</sup>X<sup>2</sup>: Seal Size + Package Options  
 e.g. (SN) = Seal S + Connector without Contact

X<sup>1</sup>: Seal Size







(S) 6.0~8.0mm  
 (M) 8.0~10.0mm  
 (L) 10.0~12.0mm

X<sup>2</sup>: Package Options



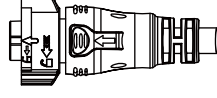



(N) Connector without Contact  
 (P) Connector with Contacts

[Contacts are available to be sold in bulk individually. For further information, please refer to page 20-22.]

## ▮ Middle Size 13/16"-28UNS > Receptacle and Mating Pair

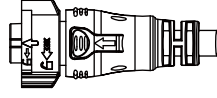
<ul style="list-style-type: none"> <li>• Male Connector (Housing)</li> <li>• Male Contacts</li> <li>• Push Lock</li> </ul>			<b>Receptacle</b> <div>   </div>	<b>Overmolded with Cable</b> <div>   </div>	<b>Field Installable</b> <div>   <p>ASSP- <b>2</b> FAC <b>6</b> P/N refers to page 20-22</p> </div>
Group	Current Rating (Code)	Contacts <b>2</b>	Male Connector (M) Male Contacts (M)	Female Connector (F) Female Contacts (F)	Female Connector (F) Female Contacts (F)
Data	5A (CD)	08,09,10,12	CD- <b>2</b> PMMS-QC8001 CD- <b>2</b> RMMS-QC8001	CD- <b>2</b> AFFM-QL8DXX* CD- <b>2</b> AFFM-QR8DXX*	CD- <b>2</b> BFFA-QL8X <sup>1</sup> X <sup>2</sup> 0**
	10A (CB)	04,05,06	CB- <b>2</b> PMMS-QC8001 CB- <b>2</b> RMMS-QC8001	CB- <b>2</b> AFFM-QL8DXX*	CB- <b>2</b> BFFA-QL8X <sup>1</sup> X <sup>2</sup> 0**
Power	20A (CC)	02,03	CC- <b>2</b> PMMS-QC800P CC- <b>2</b> RMMS-QC800P	CC- <b>2</b> AFFM-QL8EXX* CC- <b>2</b> AFFM-QR8EXX*	CC- <b>2</b> BFFA-QL8X <sup>1</sup> X <sup>2</sup> P**
Hybrid	10A+5A (CBD)	08	CBD-08PMMS-QC8001 CBD-08RMMS-QC8001	CBD-08AFFM-QL8FXX* CBD-08AFFM-QR8FXX*	-

## ▮ Middle Size 13/16"-28UNS > Receptacle and Mating Pair

<ul style="list-style-type: none"> <li>• Male Connector (Housing)</li> <li>• Female Contacts</li> <li>• Push Lock</li> </ul>			<b>Receptacle</b> <div>   </div>	<b>Overmolded with Cable</b> <div>   </div>	<b>Field Installable</b> <div>   <p>ASSP- <b>2</b> FAC <b>6</b> P/N refers to page 20-22</p> </div>
Group	Current Rating (Code)	Contacts <b>2</b>	Male Connector (M) Female Contacts (F)	Female Connector (F) Male Contacts (M)	Female Connector (F) Male Contacts (M)
Data	5A (CD)	08,09,10,12	CD- <b>2</b> PMFS-QC8001 CD- <b>2</b> RMFS-QC8001	CD- <b>2</b> AFMM-QL8DXX* CD- <b>2</b> AFMM-QR8DXX*	CD- <b>2</b> BFMA-QL8X <sup>1</sup> X <sup>2</sup> 0**
	10A (CB)	04,05,06	CB- <b>2</b> PMFS-QC8001 CB- <b>2</b> RMFS-QC8001	CB- <b>2</b> AFMM-QL8DXX*	CB- <b>2</b> BFMA-QL8X <sup>1</sup> X <sup>2</sup> 0**
Power	20A (CC)	02,03	CC- <b>2</b> PMFS-QC800P CC- <b>2</b> RMFS-QC800P	CC- <b>2</b> AFMM-QL8EXX* CC- <b>2</b> AFMM-QR8EXX*	CC- <b>2</b> BFMA-QL8X <sup>1</sup> X <sup>2</sup> P**
Hybrid	10A+5A (CBD)	08	CBD-08PMFS-QC8001 CBD-08RMFS-QC8001	CBD-08AFMM-QL8FXX* CBD-08AFMM-QR8FXX*	-

\*XX: Choose the cable length from 01-99 m

\*\*X<sup>1</sup>X<sup>2</sup>: Seal Size + Package Options  
e.g. (SN) = Seal S + Connector without ContactX<sup>1</sup>: Seal Size  
(S) 6.0~8.0mm  
(M) 8.0~10.0mm  
(L) 10.0~12.0mmX<sup>2</sup>: Package Options  
(N) Connector without Contact  
(P) Connector with Contacts

[Contacts are available to be sold in bulk individually. For further information, please refer to page 20-22.]

## Middle Size 13/16"-28UNS > In-Line

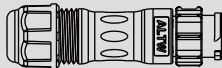
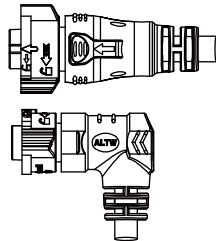
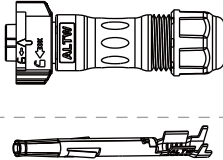
<div>• Male Connector (Housing)</div> <div>• Male Contacts</div> <div>• Push Lock</div>			<div>Field Installable</div> <div> ASSP- 2 FAC 6 P/N refers to page xxx</div>	<div>Overmolded with Cable</div> <div> ASSP- 2 FAC 6 P/N refers to page 20-22</div>	<div>Field Installable</div> <div> ASSP- 2 FAC 6 P/N refers to page 20-22</div>
Group	Current Rating (Code)	Contacts 2	Male Connector (M) Male Contacts (M)	Female Connector (F) Female Contacts (F)	Female Connector (F) Female Contacts (F)
Data	5A (CD)	08,09,10,12	CD- 2 BMMA-QL8X <sup>1</sup> X <sup>2</sup> 0**	CD- 2 AFFM-QL8DXX* CD- 2 AFFM-QR8DXX*	CD- 2 BFFA-QL8X <sup>1</sup> X <sup>2</sup> 0**
	10A (CB)	04,05,06	CB- 2 BMMA-QL8X <sup>1</sup> X <sup>2</sup> 0**	CB- 2 AFFM-QL8DXX*	CB- 2 BFFA-QL8X <sup>1</sup> X <sup>2</sup> 0**
Power	20A (CC)	02,03	CC- 2 BMMA-QL8X <sup>1</sup> X <sup>2</sup> P**	CC- 2 AFFM-QL8EXX* CC- 2 AFFM-QR8EXX*	CC- 2 BFFA-QL8X <sup>1</sup> X <sup>2</sup> P**

## Middle Size 13/16"-28UNS > In-Line

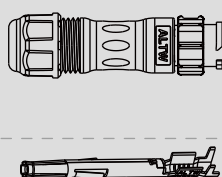
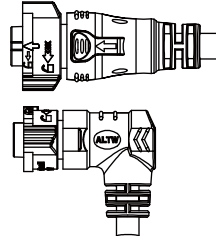
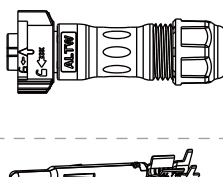
<ul style="list-style-type: none"><li>• Male Connector (Housing)</li><li>• Male Contacts</li><li>• Push Lock</li></ul>			Field Installable	Overmolded with Cable	Field Installable
			 ASSP- <b>2</b> FAC <b>6</b> P/N refers to page xxx	 ASSP- <b>2</b> FAC <b>6</b> P/N refers to page 20-22	 ASSP- <b>2</b> FAC <b>6</b> P/N refers to page 20-22
Group	Current Rating (Code)	Contacts <b>2</b>	Male Connector (M) Female Contacts (F)	Female Connector (F) Male Contacts (M)	Female Connector (F) Male Contacts (M)
Data	5A (CD)	07,08,09	CD- <b>2</b> BMFA-QL8X <sup>1</sup> X <sup>2</sup> 0**	CD- <b>2</b> AFMM-QL8DXX* CD- <b>2</b> AFMM-QR8DXX*	CD- <b>2</b> BFMA-QL8X <sup>1</sup> X <sup>2</sup> 0**
	10A (CB)	04,05	CB- <b>2</b> BMFA-QL8X <sup>1</sup> X <sup>2</sup> 0**	CD- <b>2</b> AFMM-QL8DXX* CD- <b>2</b> AFMM-QR8DXX*	CB- <b>2</b> BFMA-QL8X <sup>1</sup> X <sup>2</sup> 0**
Power	20A (CC)	02,03	CC- <b>2</b> BMFA-QL8X <sup>1</sup> X <sup>2</sup> P**	CC- <b>2</b> AFMM-QL8EXX* CC- <b>2</b> AFMM-QR8EXX*	CC- <b>2</b> BFMA-QL8X <sup>1</sup> X <sup>2</sup> P**

\*XX: Choose the cable length from 01-99 m

\*\*X<sup>1</sup>X<sup>2</sup>: Seal Size + Package Options

e.g. (SN) = Seal S + Connector without Contact

X<sup>1</sup>: Seal Size

(S) 6.0-8.0mm

(M) 8.0-10.0mm

(L) 10.0-12.0mm



X<sup>2</sup>: Package Options

(N) Connector without Contact

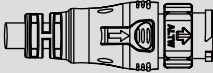
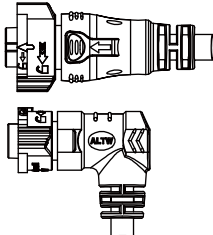
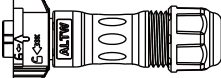

(P) Connector with Contacts

[Contacts are available to be sold in bulk individually. For further information, please refer to page 20-22.]

## Large Size 1"-20UNEF > In-Line

<ul style="list-style-type: none"> <li>• Male Connector (Housing)</li> <li>• Male Contacts</li> <li>• Push Lock</li> </ul>			Overmolded with Cable 	Overmolded with Cable 	Field Installable  ASSP- 2 FAC 6 P/N refers to page 20-22 
Group	Current Rating (Code)	Contacts 2	Male Connector (M) Male Contacts (M)	Female Connector (F) Female Contacts (F)	Female Connector (F) Female Contacts (F)
Data	5A (DD)	14,18	DD- 2 AMMM-QL8DXX*	DD- 2 AFFM-QL8DXX* DD- 2 AFFM-QL8DXX*	DD- 2 BFFA-QL8X'X'20**
Power	20A (DC)	02,03,05	DC- 2 AMMM-QL8EXX*	DC- 2 AFFM-QL8EXX* DC- 2 AFFM-QL8EXX*	DC- 2 BFFA-QL8X'X'2P**
Hybrid	20A+5A (DCD)	12	DCD- 2 AMMM-QL8FXX*	DCD- 2 AFFM-QL8FXX* DCD- 2 AFFM-QL8FXX*	-

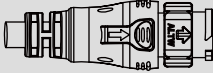
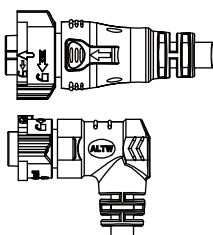
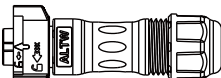
## Large Size 1"-20UNEF > In-Line

<ul style="list-style-type: none"> <li>• Male Connector (Housing)</li> <li>• Female Contacts</li> <li>• Push Lock</li> </ul>			Overmolded with Cable 	Overmolded with Cable 	Field Installable  ASSP- 2 FAC 6 P/N refers to page 20-22 
Group	Current Rating (Code)	Contacts 2	Male Connector (M) Female Contacts (F)	Female Connector (F) Male Contacts (M)	Female Connector (F) Male Contacts (M)
Data	5A (DD)	12,14,18	DD- 2 AMFM-QL8DXX*	DD- 2 AFMM-QL8DXX* DD- 2 AFMM-QL8DXX*	DD- 2 BFMA-QL8X'X'20**
Power	20A (DC)	02,03,05	DC- 2 AMFM-QL8EXX*	DC- 2 AFMM-QL8EXX* DC- 2 AFMM-QL8EXX*	DC- 2 BFMA-QL8X'X'2P**
Hybrid	20A+5A (DCD)	12	DCD- 2 AMFM-QL8FXX*	DCD- 2 AFMM-QL8FXX* DCD- 2 AFMM-QL8FXX*	-

## Large Size 1"-20UNEF > Receptacle and Mating Pair

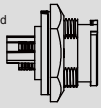
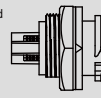
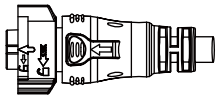
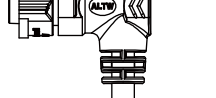
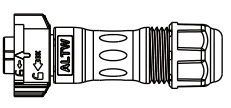
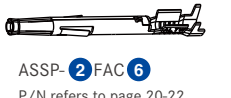
<ul style="list-style-type: none"> <li>• Male Connector (Housing)</li> <li>• Male Contacts</li> <li>• Push Lock</li> </ul>			Receptacle  	Overmolded with Cable  	Field Installable   ASSP- <b>2</b> FAC <b>6</b> P/N refers to page 20-22
Group	Current Rating (Code)	Contacts <b>2</b>	Male Connector (M) Male Contacts (M)	Female Connector (F) Female Contacts (F)	Female Connector (F) Female Contacts (F)
Data	5A (CD)	14, 18	DD- <b>2</b> PMMS-QC8001 DD- <b>2</b> RMMS-QC8001	DD- <b>2</b> AFFM-QL8DXX* DD- <b>2</b> AFFM-QR8DXX*	DD- <b>2</b> BFFA-QL8X <sup>1</sup> X <sup>2</sup> 0**
Power	10A (DC)	02,03,05	DC- <b>2</b> PMMS-QC800P DC- <b>2</b> RMMS-QC800P	DC- <b>2</b> AFFM-QL8DXX*	DC- <b>2</b> BFFA-QL8X <sup>1</sup> X <sup>2</sup> P**
Hybrid	20A+5A (DCD)	12	DCD- <b>2</b> PMMS-QC8001 DCD- <b>2</b> RMMS-QC8001	DCD- <b>2</b> AFFM-QL8EXX* DCD- <b>2</b> AFFM-QR8EXX*	-

## Large Size 1"-20UNEF > Receptacle and Mating Pair

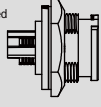
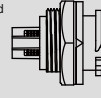
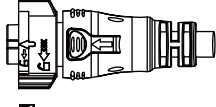
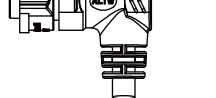
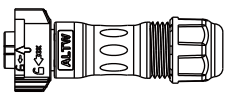
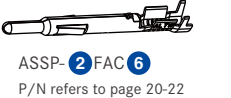
<ul style="list-style-type: none"> <li>• Male Connector (Housing)</li> <li>• Female Contacts</li> <li>• Push Lock</li> </ul>			Receptacle  	Overmolded with Cable  	Field Installable   ASSP- <b>2</b> FAC <b>6</b> P/N refers to page 20-22
Group	Current Rating (Code)	Contacts <b>2</b>	Male Connector (M) Female Contacts (F)	Female Connector (F) Male Contacts (M)	Female Connector (F) Male Contacts (M)
Data	5A (CD)	12, 14, 18	DD- <b>2</b> PMFS-QC8001 DD- <b>2</b> RMFS-QC8001	DD- <b>2</b> AFMM-QL8DXX* DD- <b>2</b> AFMM-QR8DXX*	DD- <b>2</b> BFMA-QL8X <sup>1</sup> X <sup>2</sup> 0**
Power	10A (DC)	02,03,05	DC- <b>2</b> PMFS-QC800P DC- <b>2</b> RMFS-QC800P	DC- <b>2</b> AFMM-QL8DXX*	DC- <b>2</b> BFMA-QL8X <sup>1</sup> X <sup>2</sup> P**
Hybrid	20A+5A (DCD)	12	DCD- <b>2</b> PMFS-QC8001 DCD- <b>2</b> RMFS-QC8001	DCD- <b>2</b> AFMM-QL8EXX* DCD- <b>2</b> AFMM-QR8EXX*	-

\*XX: Choose the cable length from 01-99 m

\*\*X<sup>1</sup>X<sup>2</sup>: Seal Size + Package Options  
e.g. (SN) = Seal S + Connector without Contact





X<sup>1</sup>: Seal Size  
(S) 8.0~10.0mm  
(M) 10.0~12.0mm  
(L) 12.0~14.0mm

X<sup>2</sup>: Package Options  
(N) Connector without Contact  
(P) Connector with Contacts

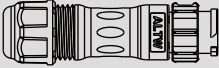

[Contacts are available to be sold in bulk individually. For further information, please refer to page 20-22.]

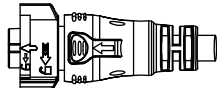
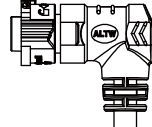
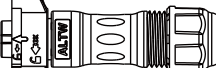
【Note】 Design and specification are subject to change without notice.

## Large Size 1"-20UNEF > In-Line

<ul style="list-style-type: none"> <li>Male Connector (Housing)</li> <li>Male Contacts</li> <li>Push Lock</li> </ul>			Field Installable  -----  ASSP- 2 FAC 6 P/N refers to page xxx	Overmolded with Cable  	Field Installable  -----  ASSP- 2 FAC 6 P/N refers to page 20-22
Group	Current Rating (Code)	Contacts 2	Male Connector (M) Male Contacts (M)	Female Connector (F) Female Contacts (F)	Female Connector (F) Female Contacts (F)
Data	5A (DD)	14, 18	DD- 2 BMMA-QL8X <sup>1</sup> X <sup>2</sup> 0**	DD- 2 AFFM-QL8DXX* DD- 2 AFFM-QR8DXX*	DD- 2 BFFA-QL8X <sup>1</sup> X <sup>2</sup> 0**
Power	20A (DC)	02,03,05	DC- 2 BMMA-QL8X <sup>1</sup> X <sup>2</sup> P**	DC- 2 AFFM-QL8DXX* DC- 2 AFFM-QR8DXX*	DC- 2 BFFA-QL8X <sup>1</sup> X <sup>2</sup> P**

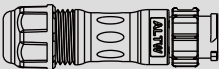
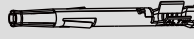
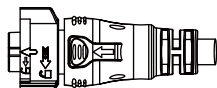
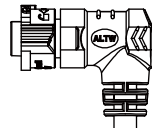
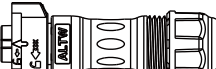
## Large Size 1"-20UNEF > In-Line

<ul style="list-style-type: none"> <li>Male Connector (Housing)</li> <li>Female Contacts</li> <li>Push Lock</li> </ul>			Field Installable  -----  ASSP- 2 FAC 6 P/N refers to page xxx	Overmolded with Cable  	Field Installable  -----  ASSP- 2 FAC 6 P/N refers to page 20-22
Group	Current Rating (Code)	Contacts 2	Male Connector (M) Female Contacts (F)	Female Connector (F) Male Contacts (M)	Female Connector (F) Male Contacts (M)
Data	5A (DD)	12, 14, 18	DD- 2 BMFA-QL8X <sup>1</sup> X <sup>2</sup> 0**	DD- 2 AFMM-QL8DXX* DD- 2 AFMM-QR8DXX*	DD- 2 BFMA-QL8X <sup>1</sup> X <sup>2</sup> 0**
Power	10A (DC)	02,03,05	DC- 2 BMFA-QL8X <sup>1</sup> X <sup>2</sup> P**	DC- 2 AFMM-QL8DXX* DC- 2 AFMM-QR8DXX*	DC- 2 BFMA-QL8X <sup>1</sup> X <sup>2</sup> P**

\*XX: Choose the cable length from 01-99 m

\*\*X<sup>1</sup>X<sup>2</sup>: Seal Size + Package Options  
e.g. (SN) = Seal S + Connector without Contact

X<sup>1</sup>: Seal Size

(S) 8.0~10.0mm  
(M) 10.0~12.0mm  
(L) 12.0~14.0mm

X<sup>2</sup>: Package Options

(N) Connector without Contact  
(P) Connector with Contacts

[Contacts are available to be sold in bulk individually. For further information, please refer to page 20-22.]

## └ I-Adaptor, T-Adaptor & T-Cable

Customization - Upon Request



I-Adaptor

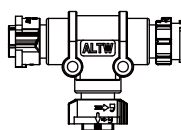

T-Adaptor

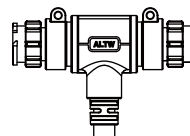

T-Cable

## └ Waterproof Cap

For female connector

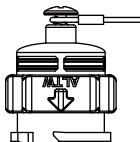
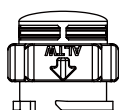

For male connector

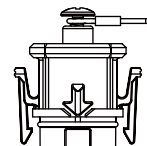
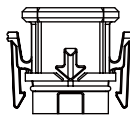

3 More to choose: None (MA) / With Rubber Lead (PC)

4 More to choose: None (MA) / With Fish Line (CD)

5 More to choose: None (A) / With Fish Line (D)

Size	Mating Pair	Mating Style	Mating Pair (Gender)	P/N
Standard Size 5/8"-27 UNS	Receptacle	Push Lock	Male	CAP-WABMQ 3 1
	Overmolded with cable	Push Lock	Female	CAP-WABFQ 4 1
			Male	CAP-WABMQM 5 1
Middle Size 13/16"-28 UNS	Receptacle	Push Lock	Male	CAP-WACMQ 3 1 CAP-WACMQ 3 2
	Overmolded with cable	Push Lock	Female	CAP-WACFQ 4 1
			Male	CAP-WACMQM 5 1 CAP-WACMQM 5 2
Large Size 1/20" UNEF	Receptacle	Push Lock	Male	CAP-WADMQ 3 1 CAP-WADMQ 3 2
	Overmolded with cable	Push Lock	Female	CAP-WADFQ 4 1
			Male	CAP-WADMQM 5 1 CAP-WADMQM 5 2

## └ Contacts & Crimp Tool

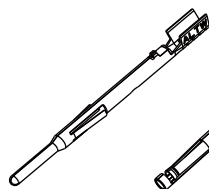

5A

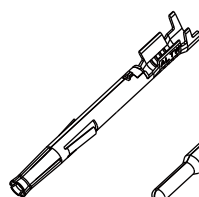
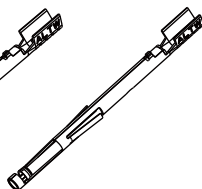

10A/20A

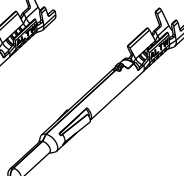

Crimp Tool

Current Rating 2	Contact Gender	P/N	Packages 6	Crimp Tool
5A (05)	Male	ASSP-05MAC 6	(SA) 50pcs / Bulk (SB) 100pcs / Bulk (SC) 500pcs / Bulk (SD) 1000pcs / Bulk (RE) 3000pcs / Bulk	ASST-C-05-W-A (20AWG ~ 22AWG)
	Female	ASSP-05FAC 6		
10A (10)	Male	ASSP-10MAC 6		ASST-C-10-W-B (16AWG ~ 18AWG)
	Female	ASSP-10FAC 6		
20A (20)	Male	ASSP-20MAC 6		ASST-C-20-W-C (12AWG ~ 14AWG)
	Female	ASSP-20FAC 6		

【Note】 Design and specification are subject to change without notice.

---

**Amphenol LTW Technology Co., Ltd.**

5F-3, No.51, Sec.4, Zhongyang Rd., Tucheng Dist., New Taipei City 236, Taiwan  
Telephone: +886-2-77416888 Fax: +886-2-77416999  
[www.amphenolltw.com](http://www.amphenolltw.com)

**Kunshan Factory**

No. 62, DaTong Road, Development Zone, Kunshan City, JiangSu Province, 215333 China  
Telephone: +86-512-5761-0501  
Fax: : +86-512-5761-0515

**For further information, please contact :**

Sales & Marketing Department | Email : [sales@ltw-tech.com](mailto:sales@ltw-tech.com)