THIS DRAWING IS UNPUBLISHED. RELEASED FOR PUBLICATION -,- .
© COPYRIGHT - BY TYCO ELECTRONICS CORPORATION. ALL RIGHTS RESERVED.

LOC	DIST
ES	00

REVISIONS

P	LTR	DESCRIPTION	DATE	DWN	APVD
	A	ADDED THE NEW DASH NUMBER -2	26SEP2013	ML	SZ

1. MATERIAL: ZINC ALLOY DIE CASTING, ZAMAK 3.
2. SURFACE FINISH: CHROMATE CONVERSION COATING. (ROHS COMPATIBLE).

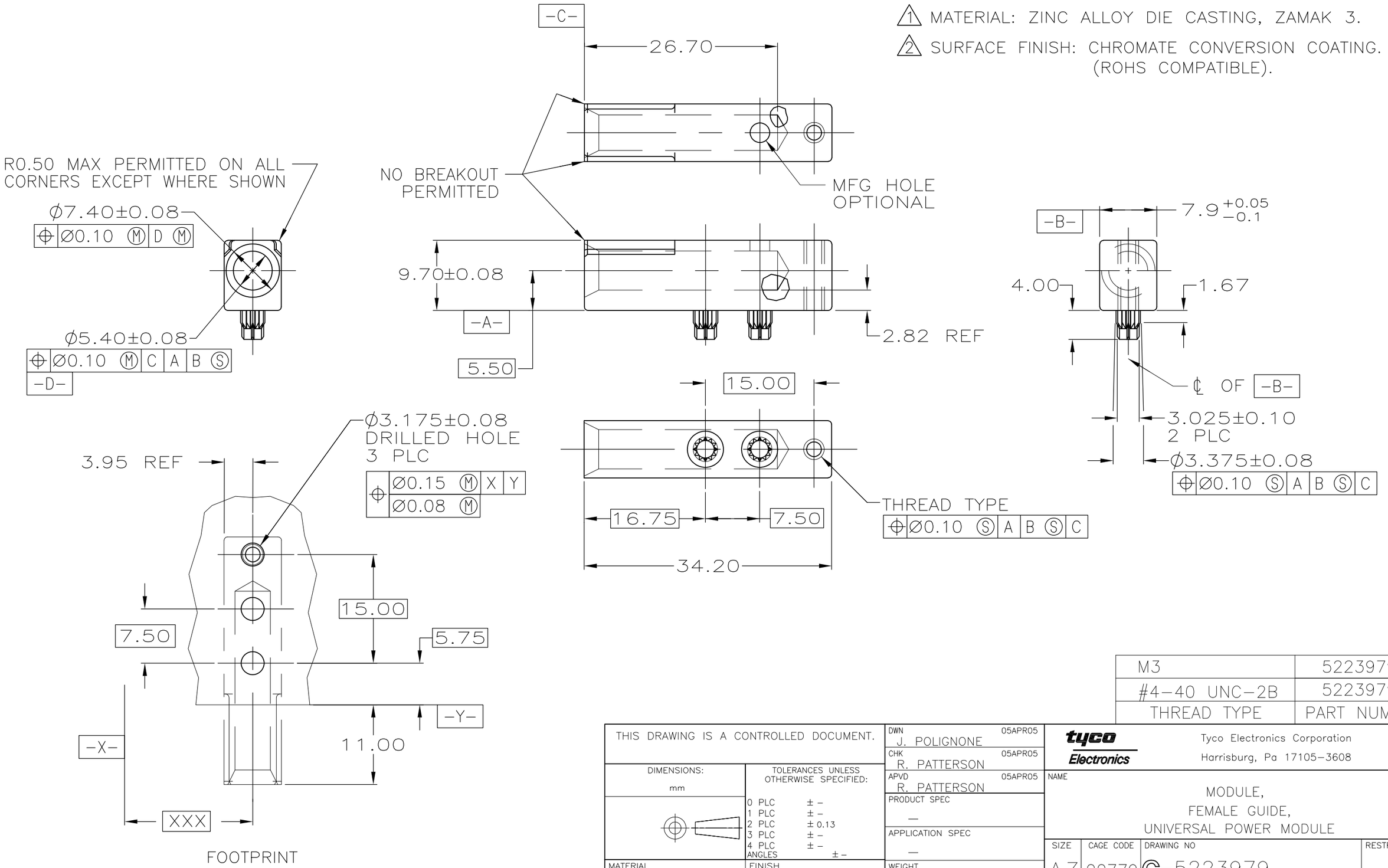

M3	5223979-2
#4-40 UNC-2B	5223979-1
THREAD TYPE	PART NUMBER

THIS DRAWING IS A CONTROLLED DOCUMENT.

DIMENSIONS: mm

TOLERANCES UNLESS OTHERWISE SPECIFIED:

0 PLC	± -
1 PLC	± -
2 PLC	± 0.13
3 PLC	± -
4 PLC	± -
ANGLES	± -

MATERIAL 1

FINISH 2

DWN	J. POLIGNONE	05APR05
CHK	R. PATTERSON	05APR05
APVD	R. PATTERSON	05APR05
PRODUCT SPEC	—	
APPLICATION SPEC	—	
WEIGHT	—	

CUSTOMER DRAWING

tyco Electronics

Tyco Electronics Corporation
Harrisburg, Pa 17105-3608

NAME: MODULE, FEMALE GUIDE, UNIVERSAL POWER MODULE

SIZE	CAGE CODE	DRAWING NO	RESTRICTED TO
A3	00779	C-5223979	—

SCALE	SHEET	REV
2:1	1 OF 1	A