Alle Rechte vorbehalten/ *All rights reserved*

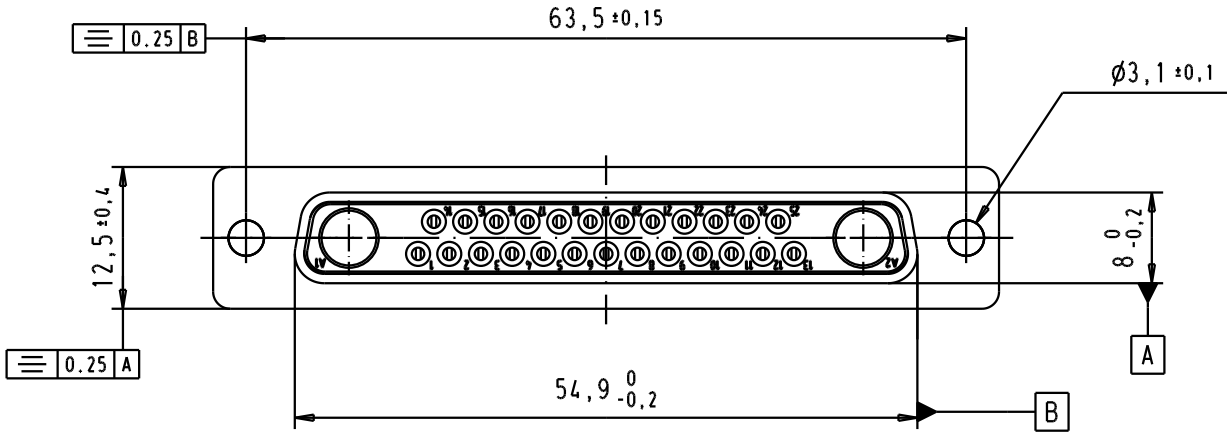

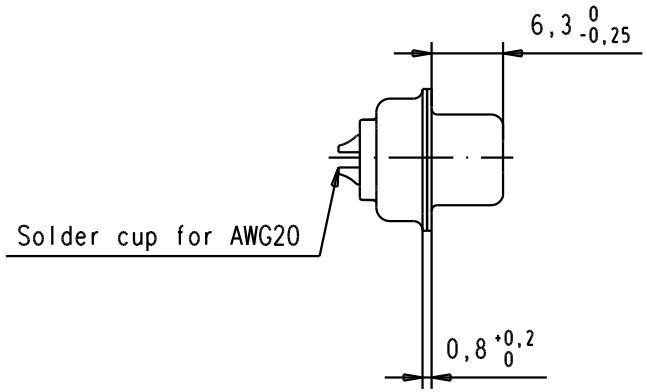

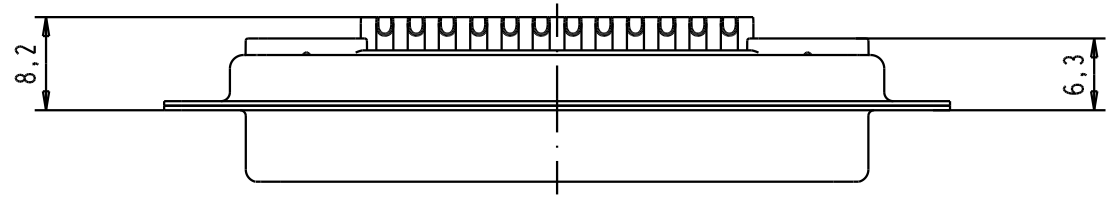

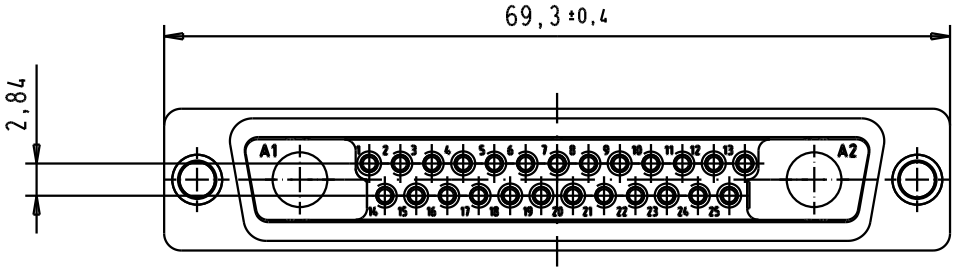

09694015272	0.8 µm Au
09694017272	0.1 µm Au
Part number	Signal contact plating

Mod.	Dat.	Name
32967	13/07/05	ED

	Dat.	Name
Detail.	12/07/05	ED
Insp.		
Stand.		

All Dim. in mm
Orig. Size DIN A 4

HARTING EURL
F-95972 Paris

D-Sub, Female, straight, 27W2, with turned solder cup contacts and tin plated shell

Maßstab/ *Scale* 1.5:1

TB 0969401x272

Sub.

Blatt/ *Page* 1/1