TAIWAN SEMICONDUCTOR

Pb RoHS COMPLIANCE

MBR6035PT - MBR60100PT

60 AMPS. Schottky Barrier Rectifiers

TO-3P/TO-247AD

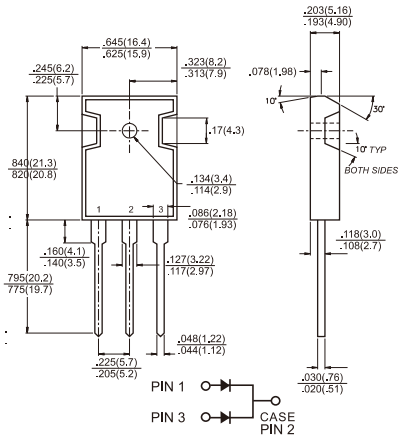

Dimensions in inches and (millimeters)

Features

- ✧ UL Recognized File # E-326243
- ✧ Plastic material used carries Underwriters Laboratory Classifications 94V-0
- ✧ Metal silicon rectifier, majority carrier conduction
- ✧ Low power loss, high efficiency
- ✧ High current capability, low forward voltage drop
- ✧ High surge capability
- ✧ For use in low voltage, high frequency inverters, free wheeling, and polarity protection applications
- ✧ Guardring for overvoltage protection
- ✧ High temperature soldering guaranteed: 260°C/10 seconds,0.17"(4.3mm)from case
- ✧ Green compound with suffix "G" on packing code & prefix "G" on datecode.

Mechanical Data

- ✧ Cases: JEDEC TO-3P/TO-247AD molded plastic body
- ✧ Terminals: Pure tin plated, lead free. solderable per MIL-STD-750, Method 2026
- ✧ Polarity: As marked
- ✧ Mounting position: Any
- ✧ Mounting torque: 10 in. - lbs. max
- ✧ Weight:6.15 grams

Marking Diagram

MBR60XXPT = Specific Device Code
G = Green Compound
Y = Year
WW = Work Week

Maximum Ratings and Electrical Characteristics

Rating at 25 °C ambient temperature unless otherwise specified.
Single phase, half wave, 60 Hz, resistive or inductive load.
For capacitive load, derate current by 20%

Type Number	Symbol	MBR 6035 PT	MBR 6045 PT	MBR 6050 PT	MBR 6060 PT	MBR 6090 PT	MBR 60100 PT	Units
Maximum Recurrent Peak Reverse Voltage	V_{RRM}	35	45	50	60	90	100	V
Maximum RMS Voltage	V_{RMS}	24	31	35	42	63	70	V
Maximum DC Blocking Voltage	V_{DC}	35	45	50	60	90	100	V
Maximum Average Forward Rectified Current at Tc=125°C	$I_{F(AV)}$	60						A
Peak Repetitive Forward Current (Rated V_R, Square Wave, 20KHz) at Tc=120°C	I_{FRM}	60						A
Peak Forward Surge Current, 8.3 ms Single Half Sine-wave Superimposed on Rated Load (JEDEC method)	I_{FSM}	420						A
Peak Repetitive Reverse Surge Current (Note 2)	I_{RRM}	1.0						A
Maximum Instantaneous Forward Voltage at I_F=30A, T_A=25°C I_F=30A, T_A=125°C I_F=60A, T_A=25°C	V_F	0.70 0.60 0.82		0.75 0.65 0.93		0.84 — 0.98		V
Maximum Instantaneous Reverse Current at Rated DC Blocking Voltage Per Leg (Note 1) @T_A=25 °C	I_R	1.0		1.0				mA
@ T_A=125 °C		30		20		10		mA
Voltage Rate of Change at (Rated V_R)	dV/dt	10,000						V/uS
Typical Thermal Resistance Per Leg	$R_{\theta JC}$	1.2						°C/W
Operating Junction Temperature Range	T_J	-65 to +150						°C
Storage Temperature Range	T_{STG}	-65 to +175						°C

Notes: 1. Pulse Test: 300us Pulse Width, 1% Duty Cycle
2. 2.0us Pulse Width, f=1.0 KHz

RATINGS AND CHARACTERISTIC CURVES (MBR6035PT THRU MBR60100PT)

FIG.1- FORWARD CURRENT DERATING CURVE

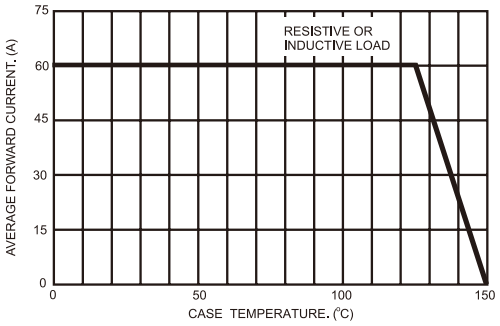

FIG.2- MAXIMUM NON-REPETITIVE FORWARD SURGE CURRENT PER LEG

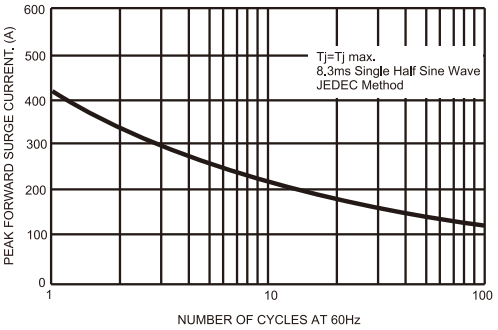

FIG.3- TYPICAL INSTANTANEOUS FORWARD CHARACTERISTICS PER LEG

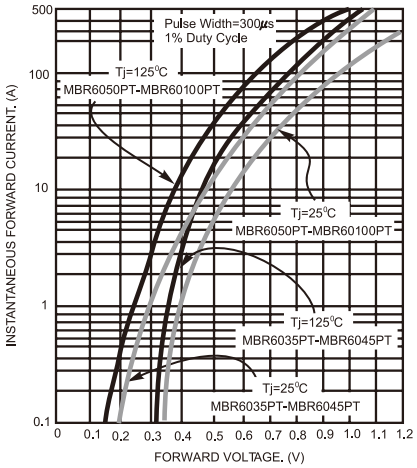

FIG.4- TYPICAL REVERSE CHARACTERISTICS PER LEG

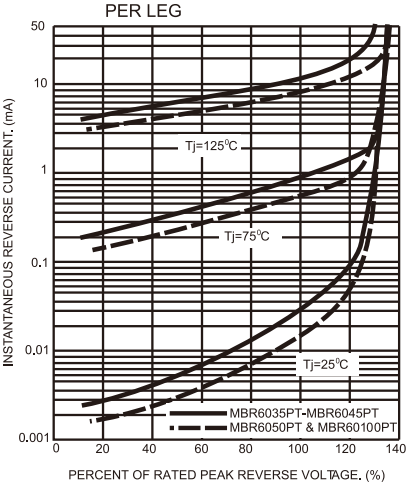

FIG.5- TYPICAL JUNCTION CAPACITANCE PER LEG

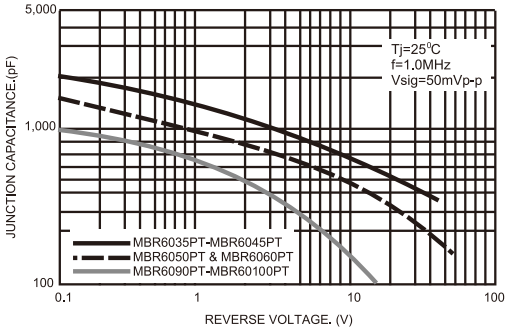
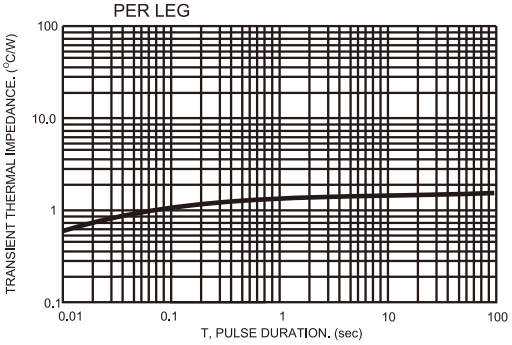
FIG.6- TYPICAL TRANSIENT THERMAL IMPEDANCE PER LEG